

12 études de caisse claire

niveau avancé

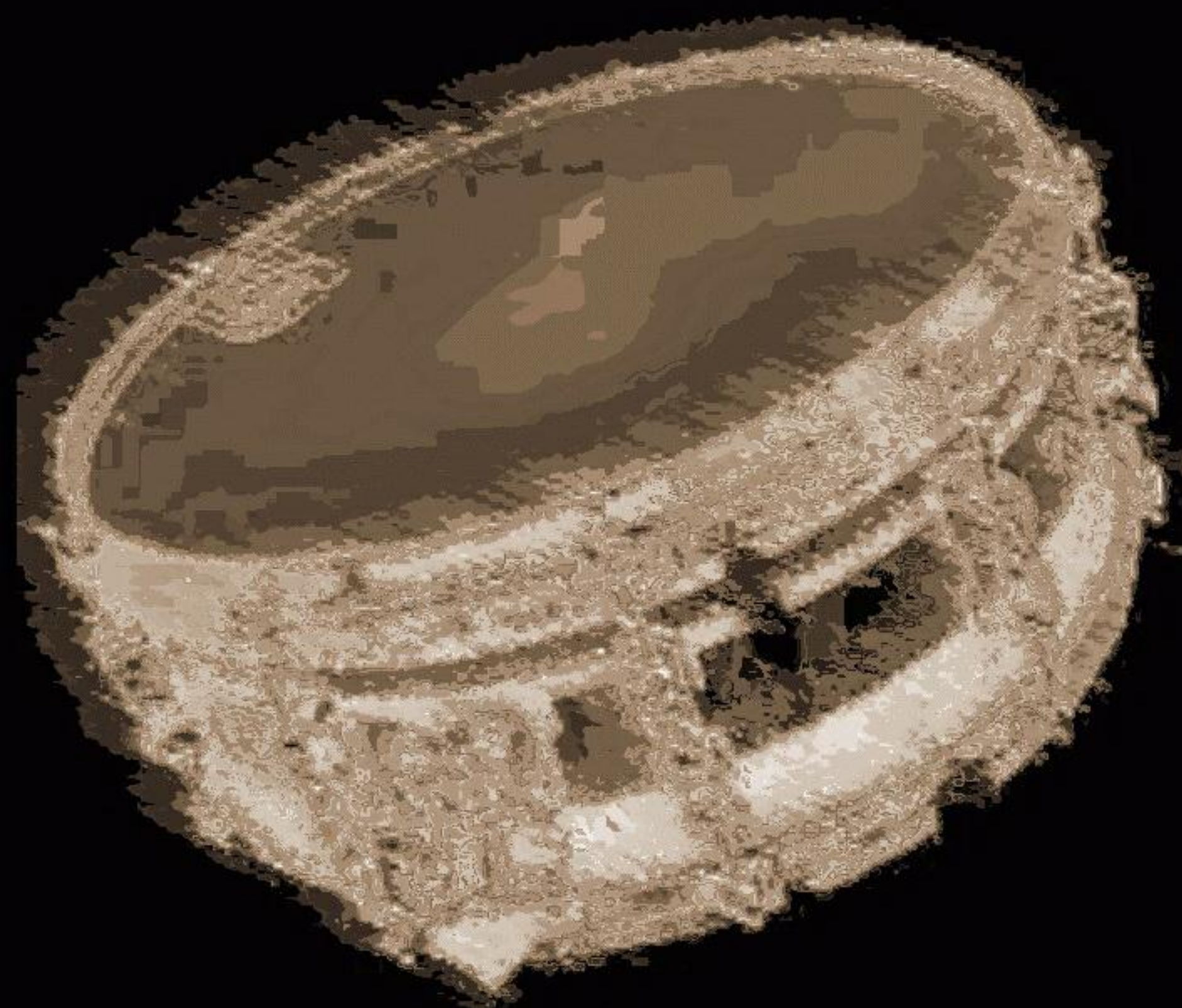

Introduction

Cet ouvrage composé de 12 études de caisse claire à pour but de vous faire travailler les nuances, les mesures, composées et différents coups techniques tels que les fla, les ra et le roulé.

il est conseillé de commencer dans un premier temps par les exercices préparatoires liés à chaque étude, sans nuances au tempo le plus lent indiqué à l'aide d'un métronome ligne par ligne avec rigueur et précision.

pour le travail des nuances vous pouvez ensuite vous entrainer à jouer chaque ligne dans les différentes nuances existantes:

p = piano
mf = moyennement fort
f = fort
ff = double forté

sommaire

exercices préparatoires étude 1	page 2	étude 1	page 3
exercices préparatoires étude 2	page 4	étude 2	page 5
exercices préparatoires étude 3	page 6	étude 3	page 7
exercices préparatoires étude 4	page 8	étude 4	page 9
exercices préparatoires étude 5	page 10	étude 5	page 11
exercices préparatoires étude 6	page 13	étude 6	page 14
exercices préparatoires étude 7	page 15	étude 7	page 16
exercices préparatoires étude 8	page 18	étude 8	page 19
exercices préparatoires étude 9	page 21	étude 9	page 22
exercices préparatoires étude 10	page 23	étude 10	page 24
exercices préparatoires étude 11	page 26	étude 11	page 27
exercices préparatoires étude 12	page 28	étude 12	page 29

exercices préparatoires étude caisse 1

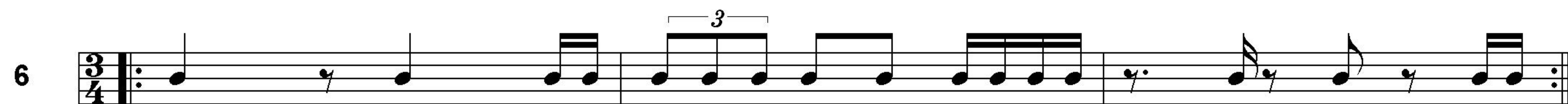
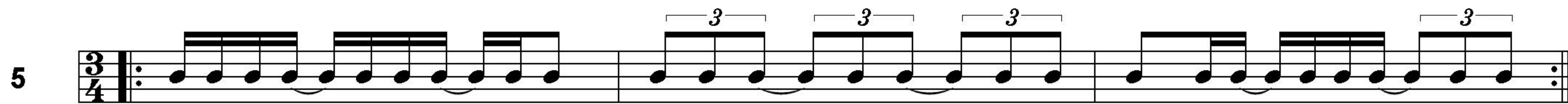
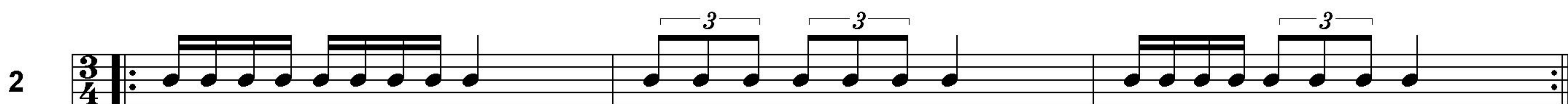

étude caisse 1

 = 90 à 112

compositeur: hubert fillinger

f *p* *mf*

f *p*

f

mf *p*

mf *p*

f *mf*

p *f*

mf

p *ff*

exercices préparatoires étude caisse 2

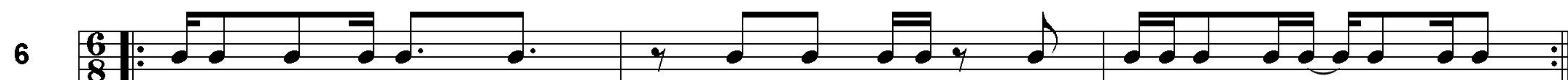
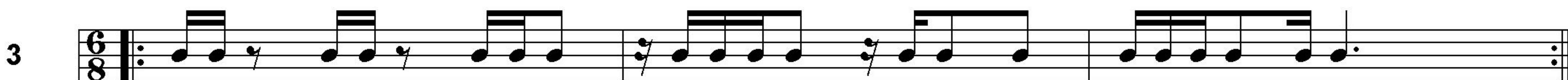
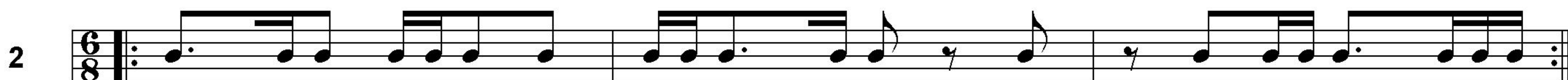

étude caisse 2

 = 56 à 76

compositeur: hubert fillinger

f *p*

mf *f*

f *p*

f

p *mf* *f*

p *f*

p

mf *f* *mf*

p *f* *p* *f*

exercices préparatoires étude caisse 3

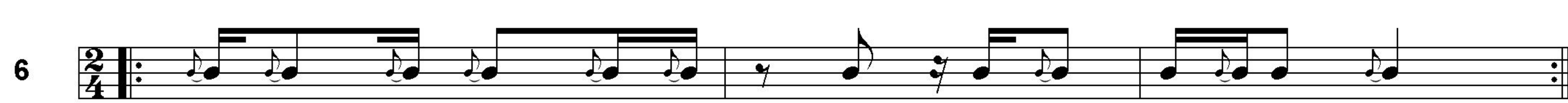
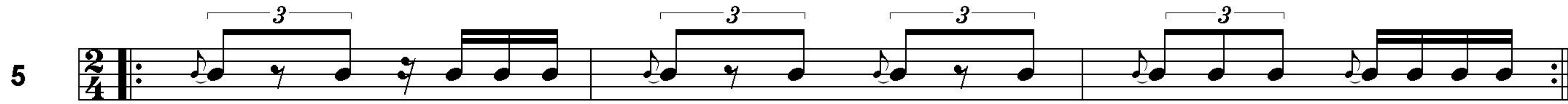
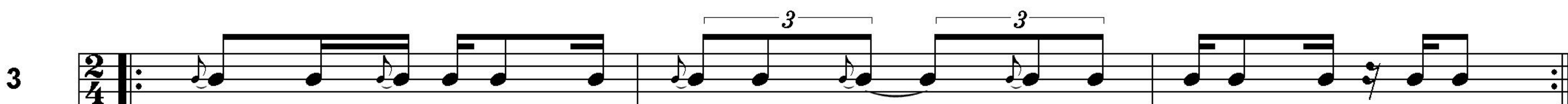
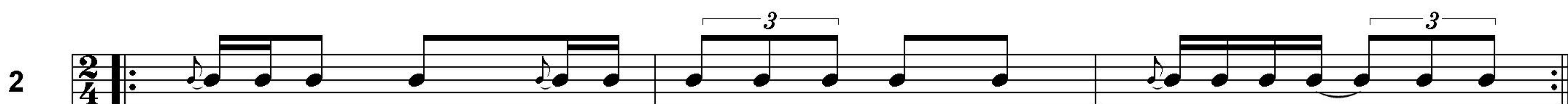
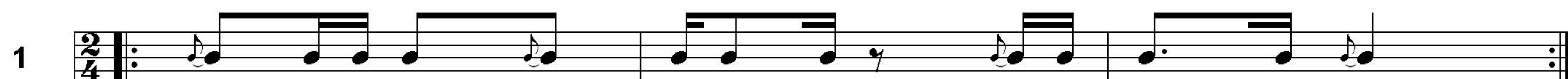

étude caisse 3

 = 72 à 100

compositeur: hubert fillinger

f *p* *mf* *f* *p* *mf* *f* *p* *mf* *f* *p* *f* *p* *f* *p*

exercices préparatoires étude caisse 4

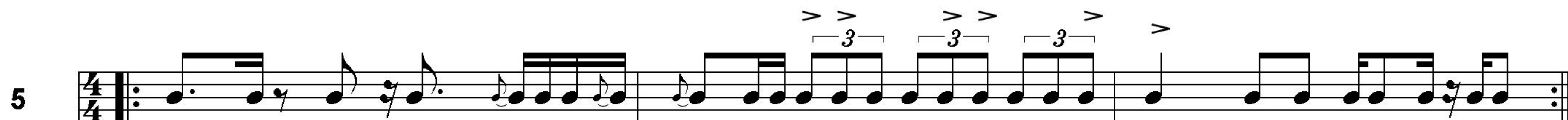
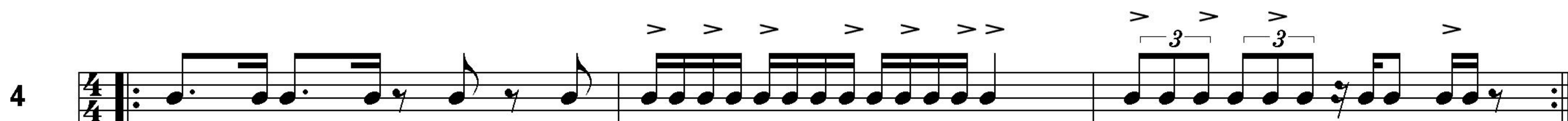
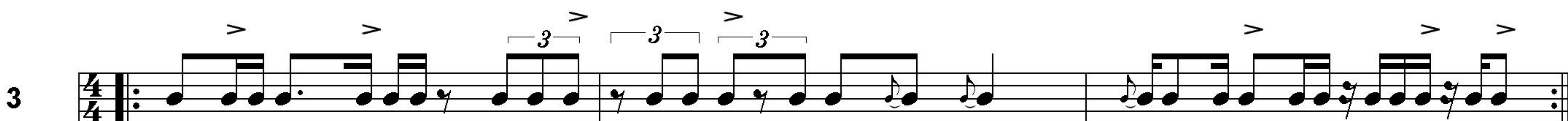
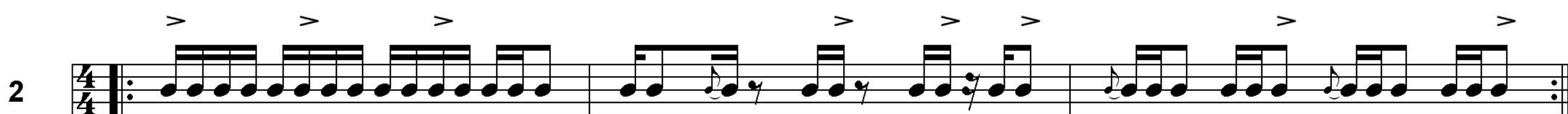
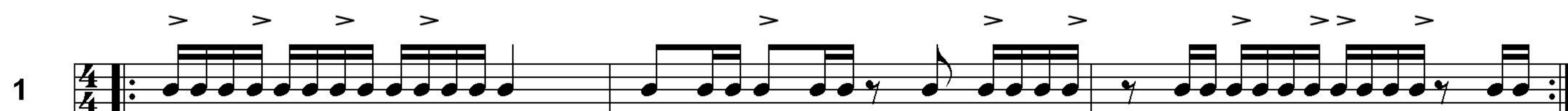

étude caisse 4

 = 72 à 106

compositeur: hubert fillinger

mf *p* *f*

p *pp*

f

mf *p*

f *mf* *f*

p *mf*

f *f*

p

mf *f*

exercices préparatoires étude caisse 5

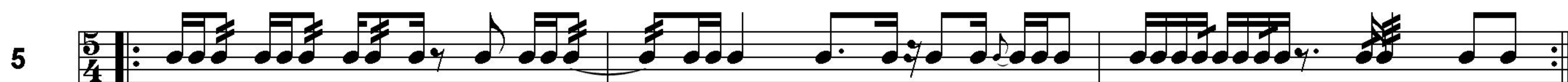
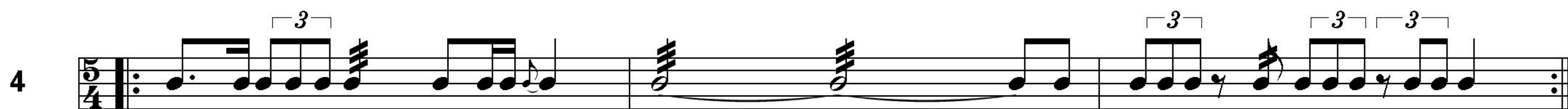
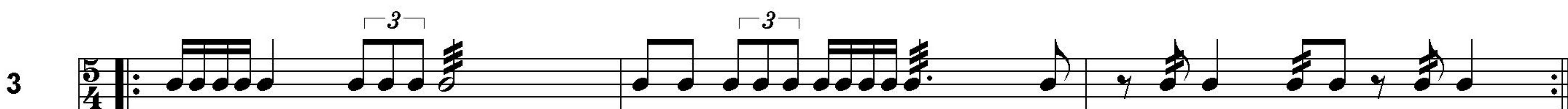
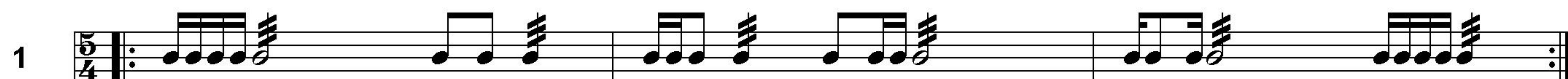

étude caisse 5

♩ = 80 à 104

compositeur: hubert fillinger

exercices préparatoires étude caisse 6

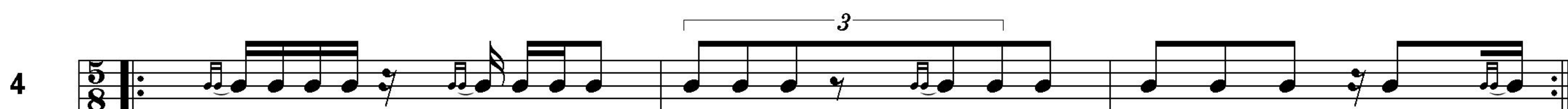
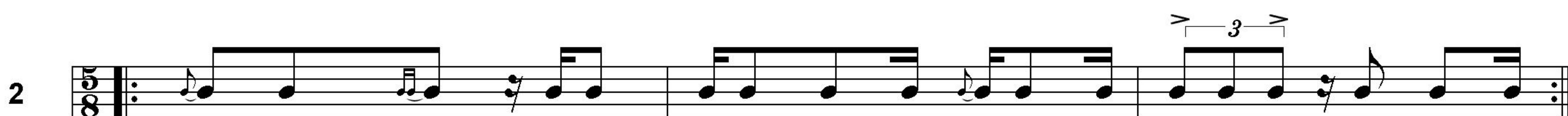

étude caisse 6

 = 130 à 182

compositeur: hubert fillinger

f *p*

mf *f* *p*

f

p

mf *f*

p *f*

mf *p* *f*

p

p *mf* *f* *p*

exercices préparatoires étude caisse 7

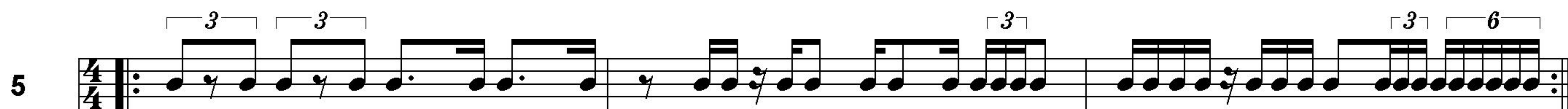
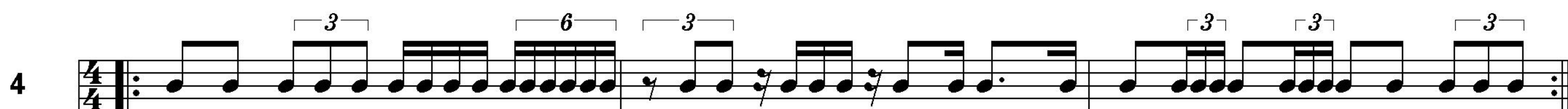
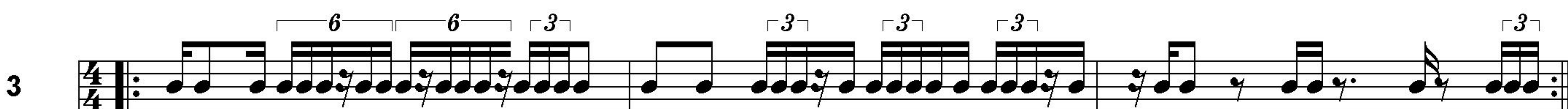
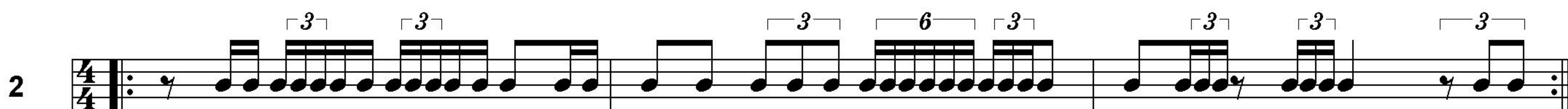

étude caisse 7

 = 74 à 92

compositeur: hubert fillinger

[illegible]

exercices préparatoires étude caisse 8

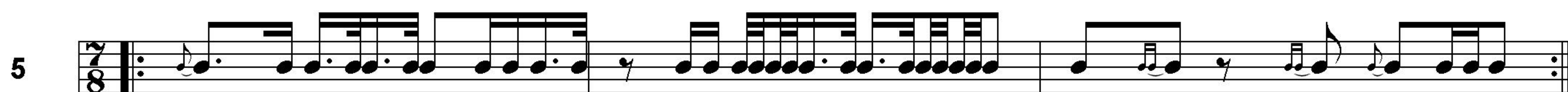
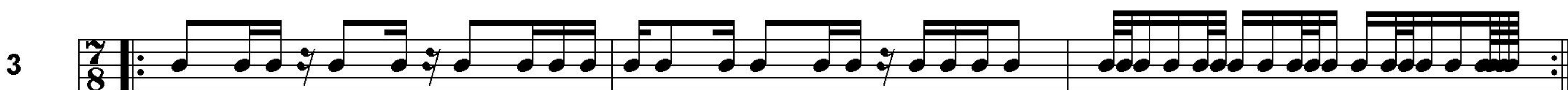
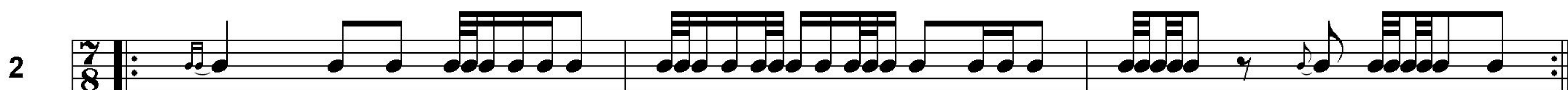

étude caisse 8

 = 122 à 156

compositeur: hubert fillinger

7/8

mf *p* *f*

mf *f* *p*

mf *p* *f*

mf

p

f *pp* *p*

mf *f*

p

f *mf*

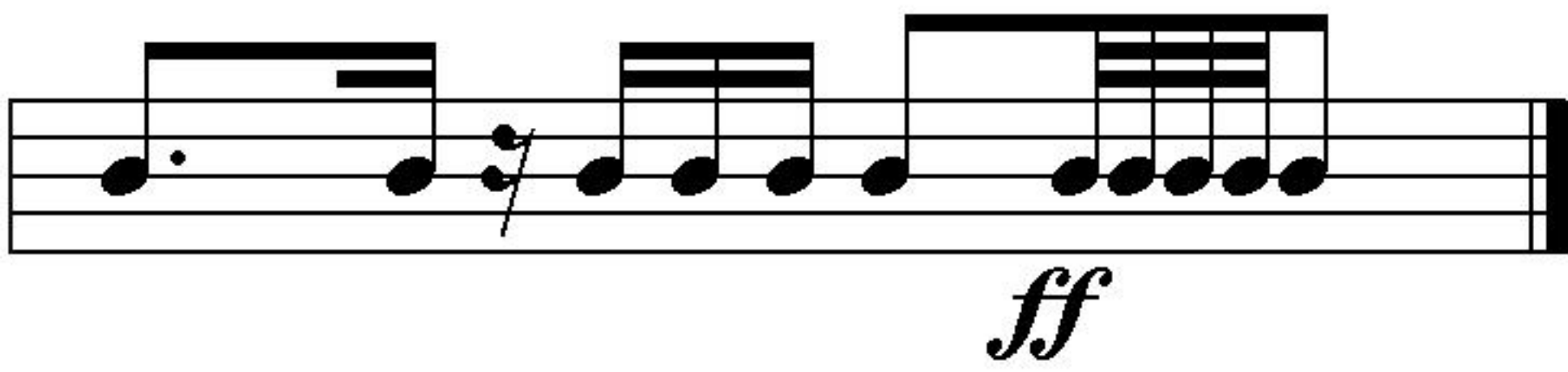
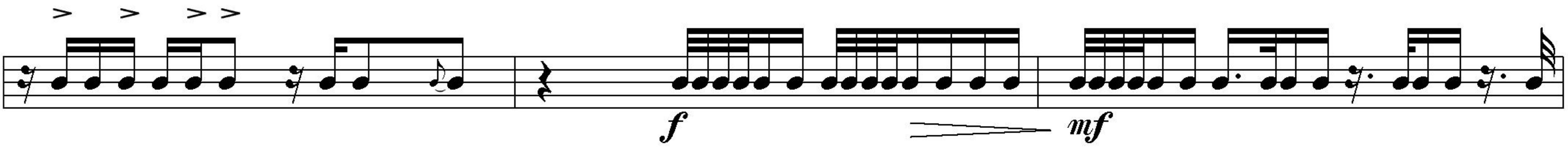
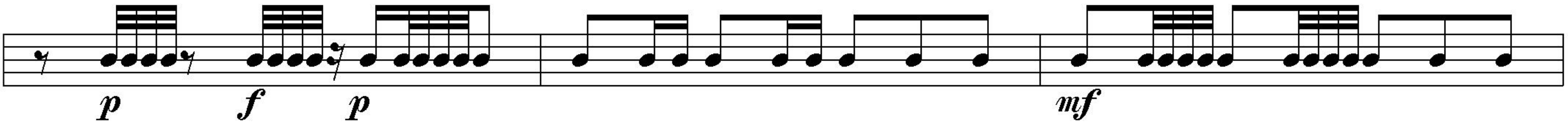
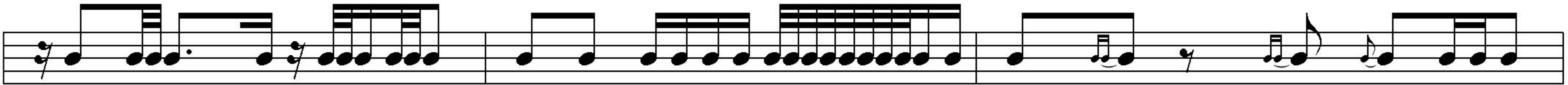

exercices préparatoires étude caisse 9

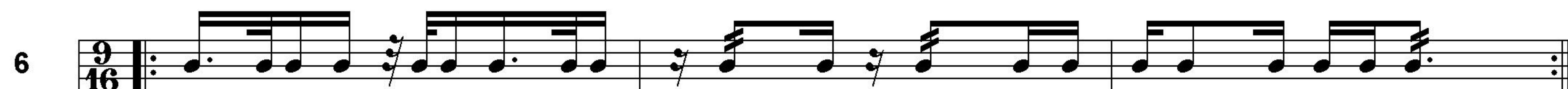
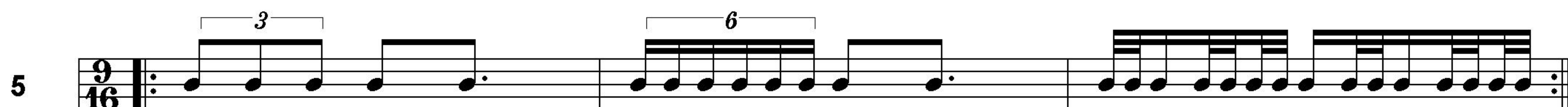
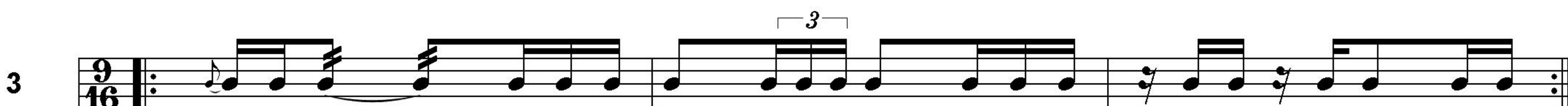

étude caisse 9

 = 166 à 204

compositeur: hubert fillinger

f *p* *mf* *f* *p* *mf* *f* *mf* *p* *mf* *f* *p* *f* *p* *mf*

exercices préparatoires étude caisse 10

1

2

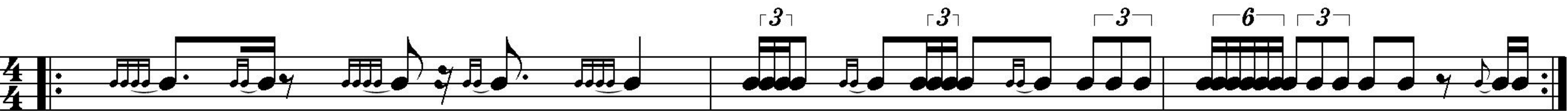

3

4

5

6

étude caisse 10

♩ = 72 à 92

compositeur: hubert fillinger

mf *p*

f

p *mf* *f*

p *mf* *f*

p *f*

p *f*

f *mf*

f *mf*

p *f* *p*

exercices préparatoires étude caisse 11

1

2

3

4

5

6

étude caisse 11

 = 126 à 168

compositeur: hubert fillinger

f *p* *f* *mf* *p* *f* *mf* *p* *f* *mf* *f* *p* *f* *p* *f*

exercices préparatoires étude caisse 12

1

2

3

4

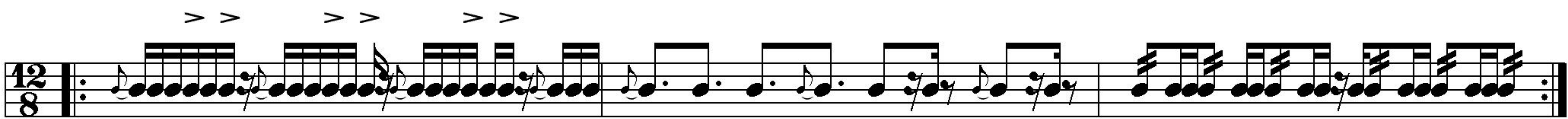

5

6

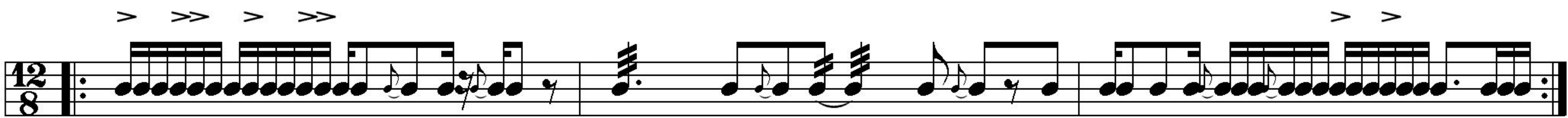

étude caisse 12

 = 60 à 82

compositeur: hubert fillinger

12/8

f *p*

mf *p* *f* *p* *mf*

ff *f* *mf*

p *mf* *f*

p *f*

pp *mf* *f*

f *mf* *f* *p*

mf *p*

f *p*

